

SketchUp Instant Scripts

Installation

This example shows how to install *Instant Road* and *Instant Road Pro*, but the process is identical for the other *Sketchup instant Scripts*.

Windows:

Instant Road

Copy *InstantRoad.rbs* into the *..Google SketchUp..\Plugins* folder. (Here the path is *C:\Program Files\Google\Google SketchUp 8\Plugins*)

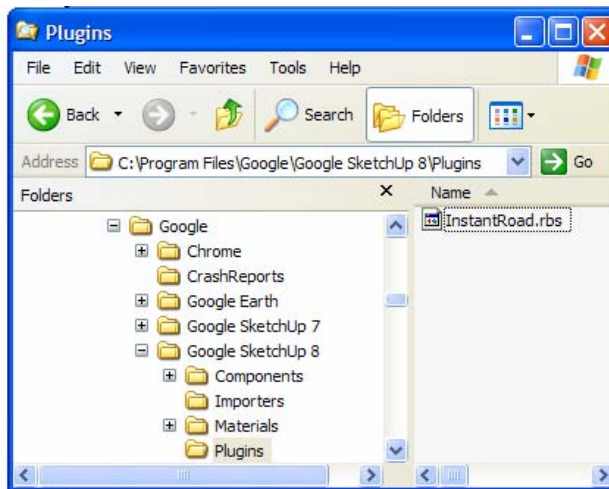

Instant Road Pro

If you've purchased the pro version (Thanks!), you should have downloaded 2 files. Copy both of them, *InstantRoadPro.rbs* plus *InstantRoadProN.rbs* or *InstantRoadProS.rbs* into the *..Google SketchUp..\Plugins* folder.

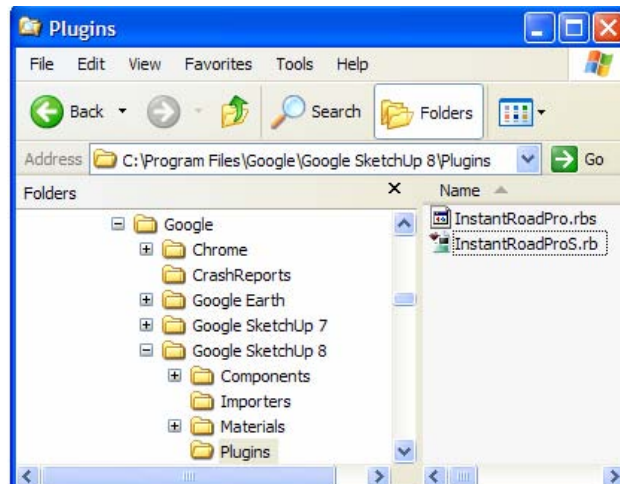

Mac:

Instant Road

copy the script to the `..SketchUp/Plugins` folder. (Here the path is `Macintosh HD/Library/Application Support/Google SketchUp 8/SketchUp/Plugins`)

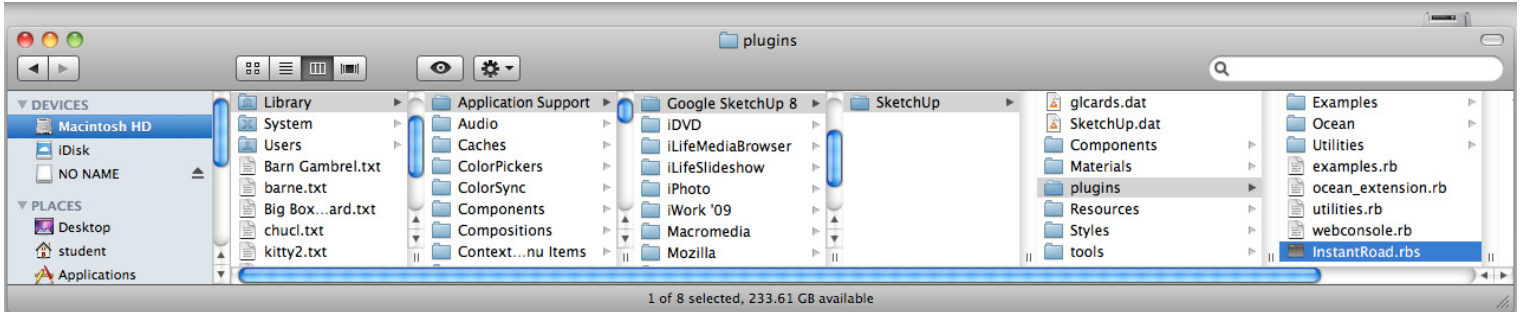

Instant Road Pro

If you've purchased the pro version (Thanks!), you should have downloaded 2 files. Copy both of them, `InstantRoadPro.rbs` plus `InstantRoadProN.rbs` or `InstantRoadProS.rbs` into the `..SketchUp/Plugins` folder.

