

Instant Cladding Installation

Sketchup 2018 for Windows installation is shown below; however it is identical for Macintosh. Earlier versions of Sketchup may have the extension manager under Preferences.

1. Download installation file

The download files are located under the "Files" tab on your account. Click the file link to download the to the Downloads folder on your computer.

VALI ARCHITECTS | INSTANT SCRIPTS
architectural tools for SketchUp

Home Architecture SketchUp Scripts Tutorials Forum contact Search Cart Your Account

File downloads (wait 10 minutes if just purchased)

View Admin Subscrip Edit **Files** Orders Subscriptions Contact Track page visits

Current Version ▲	Downloads	Addresses
InstantCladdingInstall.rbz	0/16	1/Unlimited

2. Open Sketchup and run Sketchup's install extension tool

2.1 Select Window > Extension Manager

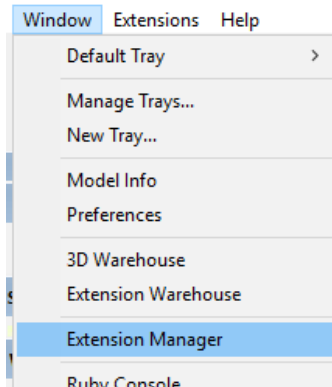

2.2 Click Install Extension

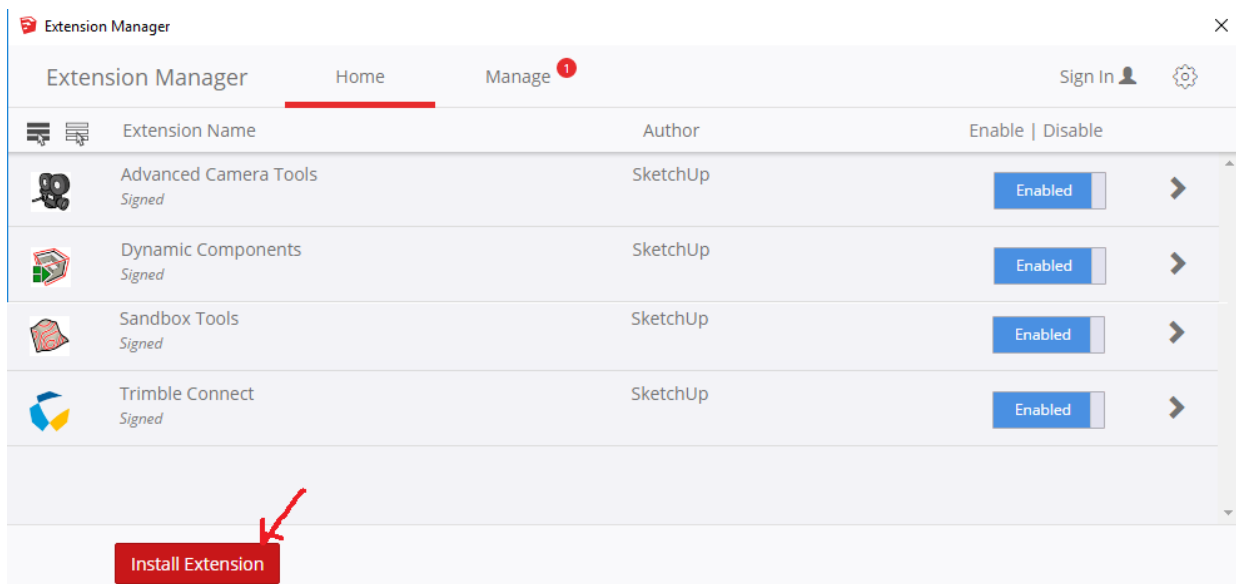

2.3 Click the **Install Extension** button. Navigate to your downloads folder, select the file you downloaded, InstantCladdingInstall.rbz, and click Open.

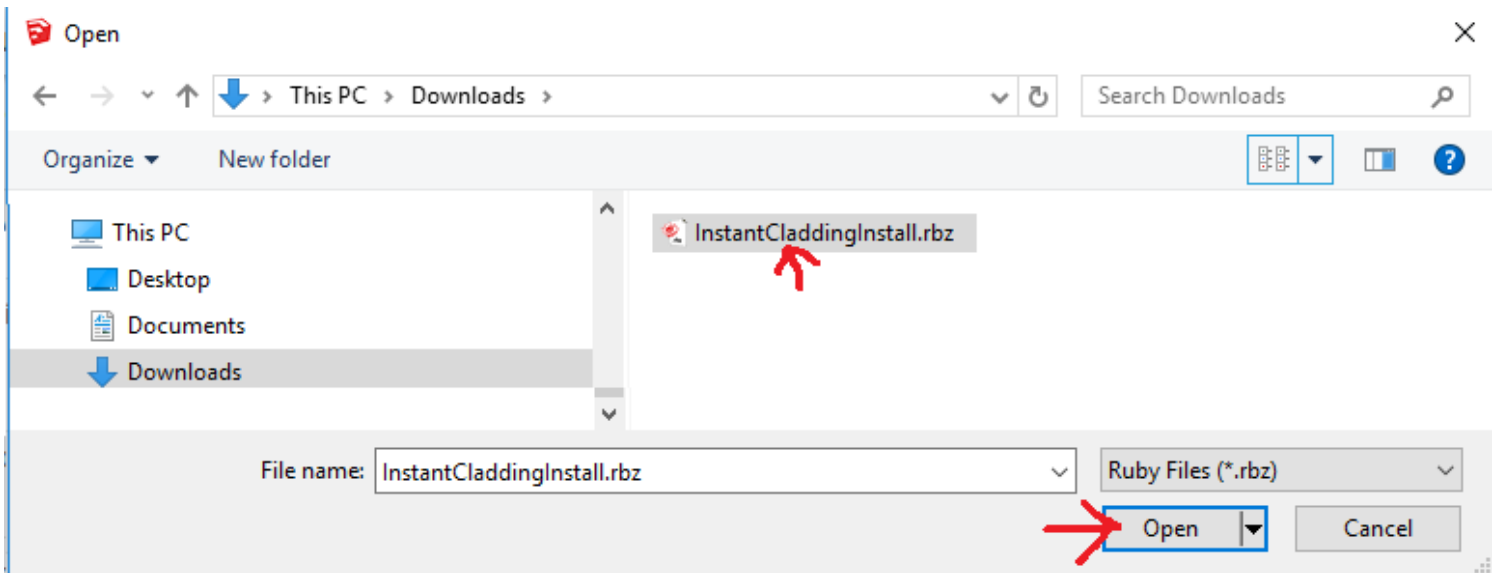

2.4 Depending on your version of Sketchup, you may receive one or more of the following notices. If so, click “Yes” and “OK”.

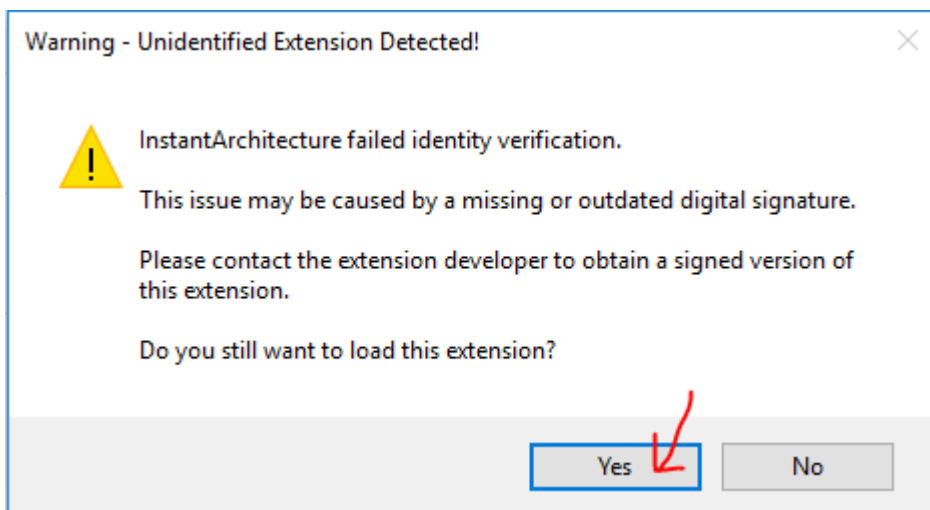
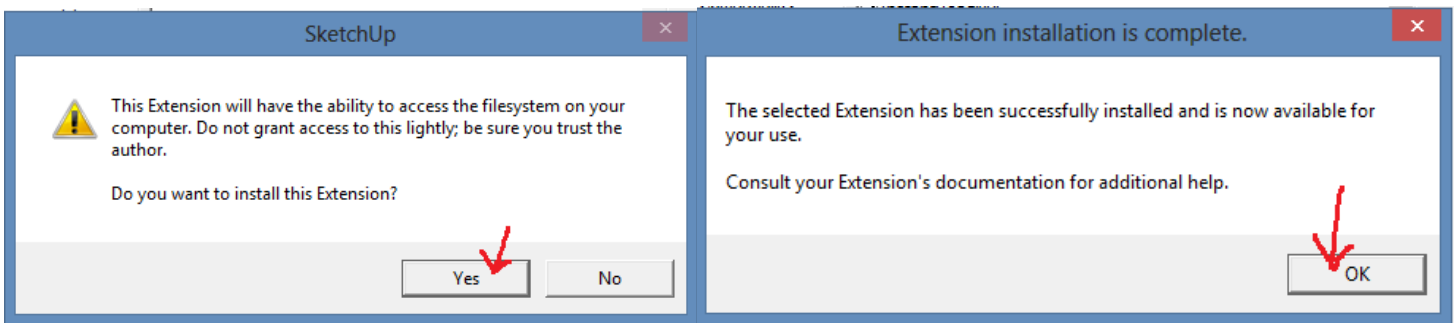

2.5 In Su2016 and later, my scripts work best if your extension policy is set to Unrestricted. In the Extension Manager, click the  icon.

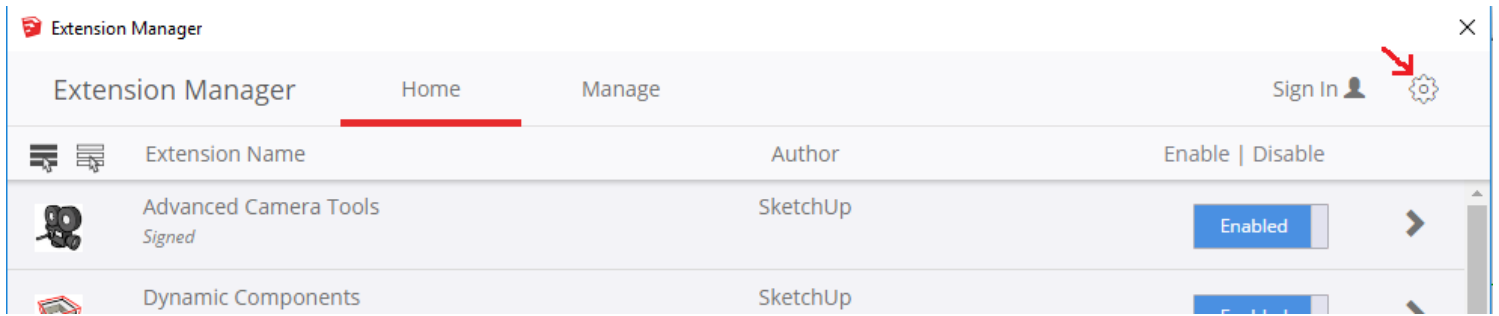

2.6 Verify that your extension policy is set to Unrestricted or Approve Unidentified Extensions

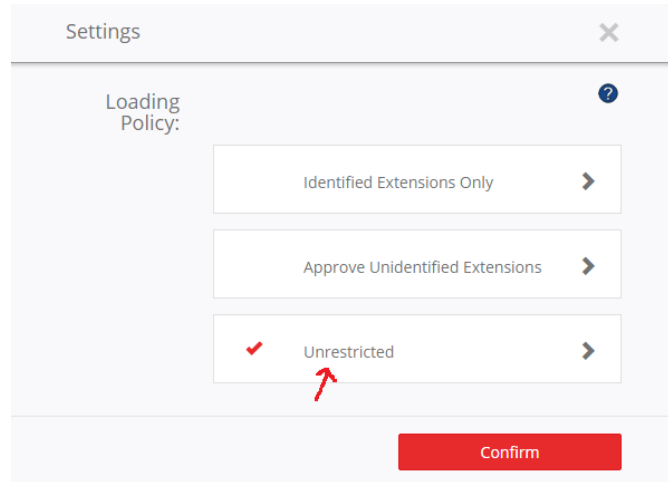

3. ***Close and Restart Sketchup.***

The script should now be ready to use.